



enclave

Collaborate. Captivate. Celebrate.

STUDIO
OVERVIEW

ENCLAVE SIGNATURE ROOM SPECIFICATIONS

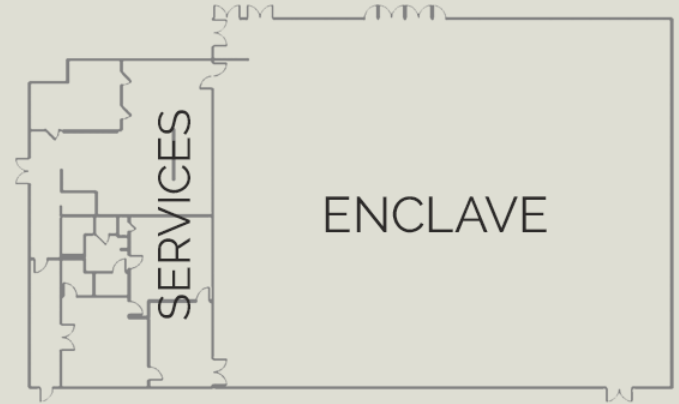
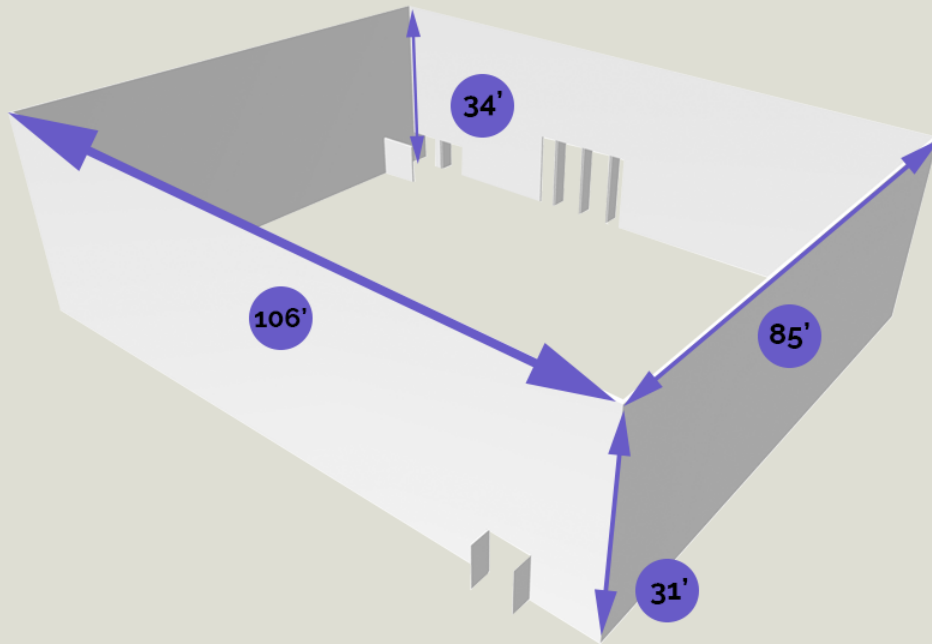

- (2) 400 AMP, 3 PHASE SERVICES
- (1) 200 AMP ISO, 3 PHASE SERVICE
- (2) 53' SEMI TRUCK BAYS WITH LEVELERS
- (1) 24' BOBTAIL TRUCK BAY WITH LEVELER
- ACOUSTICALLY TREATED WALLS & CEILING
- CEILING HEIGHT 31' - 34' UNOBSTRUCTED
- RIGGING BEAMS LOCATED EVERY 10' ON CENTER
 - 8000LB CAPACITY MAX PER BEAM, 5000LB CAPACITY MAX PER POINT
- CAPPED SNAKE PIPES ALONG WALLS
- GLASS ELEPHANT DOOR CLEAR OPENS FOR EASY VEHICLE ACCESS



ADDRESS

5810 S. EASTERN AVE.
LAS VEGAS, NV, 89119

PHONE

702.747.9900

EMAIL

INFO@ENCLAVELV.COM



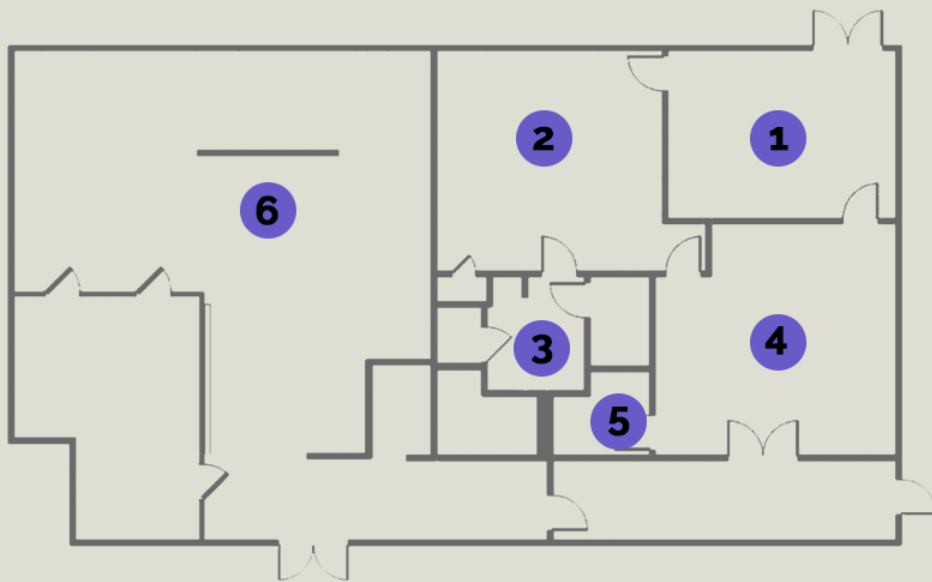

LEARN MORE

WWW.ENCLAVELV.COM

ROOM SPECIFICATIONS



1. PRODUCTION/VIDEO ROOM. 20' x 15'
2. DRESSING ROOM. 19' x 19'
3. DRESSING ROOM RESTROOM. 18' x 9'
4. GREEN ROOM. 20' x 20'
5. GREEN ROOM BATHROOM. 8' x 7'
6. CATERING KITCHEN. 36' x 42'

AVAILABLE IN EVERY ROOM	
	WIFI
	DATA
	POWER
	FIRE PROTECTION
	SECURITY



ADDRESS

5810 S. EASTERN AVE.
LAS VEGAS, NV, 89119

PHONE

702.747.9900

EMAIL

INFO@ENCLAVELV.COM

LEARN MORE

WWW.ENCLAVELV.COM

PRICING INFORMATION

PEAK SEASON (SEPTEMBER - MAY)

ENCLAVE SIGNATURE ROOM PRODUCTION/REHEARSAL SPACE . . . \$7,500, 20% OFF \$6,000

OFF-PEAK (JUNE - AUGUST)

ENCLAVE SIGNATURE ROOM PRODUCTION/REHEARSAL SPACE . . . \$5,000, 20% OFF \$4,000



ADDRESS

5810 S. EASTERN AVE.
LAS VEGAS, NV, 89119

PHONE

702.747.9900

EMAIL

INFO@ENCLAVELV.COM

LEARN MORE

WWW.ENCLAVELV.COM